

REPLACEMENT CONSUMABLES SUITABLE FOR PLASMA CUTTING SYSTEM HYPERTHERM® HPR® 260 XD MILD STEEL

CORRECT FITTING OF THE PARTS:
THERMACUT SHIELD CAP + SHIELD +
INNER RETAINING CAP MUST BE USED
AS A SET. NOT INTERCHANGEABLE
WITH OEM DESIGN.

220637-UR

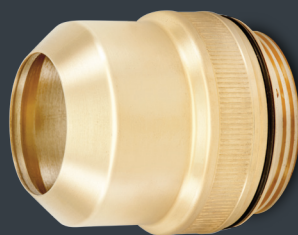

220761-UR
220764-UR



220757-UR
220760-UR

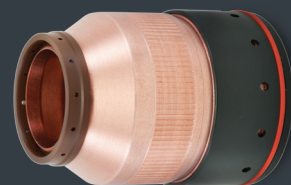

THERMACUT ELECTRODES HAS TO BE USED WITH
THERMACUT DESIGN COOLING TUBE, OTHERWISE IT
DOESN'T FIT TO THE TORCH, THERMACUT COOLING
TUBE CAN BE USED FOR THERMACUT DESIGN
ELECTRODES AND FOR ORIGINAL DESIGN TOO.

ELECTRODES
30 - 260 AMP.



220340-UR



APPLY A LIGHT COATING OF SILICONE GREASE TO ALL O-RINGS BEFORE ASSEMBLY.

THERMACUT SHIELD MUST SEAT FIRMLY INSIDE THERMACUT SHIELD CAP. IMPROPER INSTALLATION WILL CAUSE
PREMATURE FAILURE OF CONSUMABLES. THERMACUT PARTS DO NOT NEED SPECIAL GAS SETTINGS.

A GLOBAL PROVIDER OF THERMAL CUTTING TECHNOLOGY

THERMACUT
THE CUTTING COMPANY®

WWW.THERMACUT.CZ
TEL: +420 556 423 418
SALES@THERMACUT.CZ

WWW.THERMACUT.COM
TEL. (800) 932-8312
FAX (800) 972-6255

THERMACUT®, FHT-EX® AND EX-TRAFIRE® ARE REGISTERED
TRADEMARKS OF THERMACUT K. S. AND MAY BE REGISTERED
IN CZECH REPUBLIC AND/OR OTHER COUNTRIES. ALL OTHER
TRADEMARKS ARE PROPERTIES OF THEIR RESPECTIVE OWNERS.
THERMACUT IS NO WAY AFFILIATED WITH HYPERTHERM®.